

Mer losse d'r Dom en Külle

Bläck Fööss

Intro

Refrain

Strophe

1. Stimme in C (Posaune) Denn wenn et Trömmelche jehet

3

Strophe

Refrain

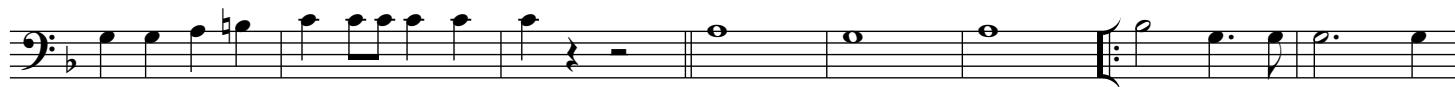

1. Stimme in C (Posaune) Wer hat mir die Rose auf den
Hintern tätowiert

4

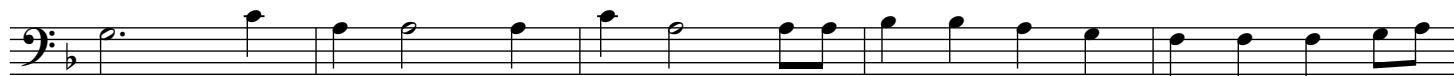
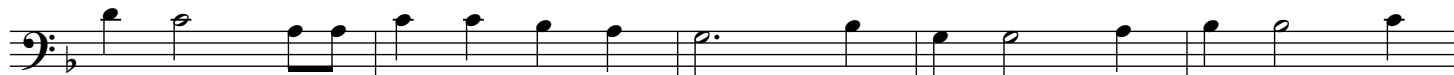

De Räuber

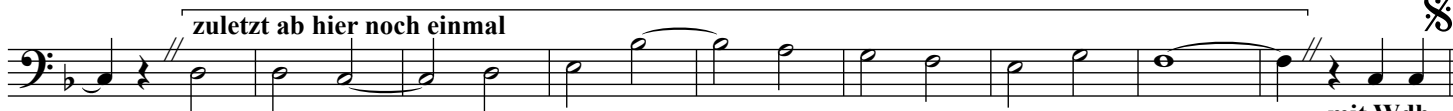

mit Wdh.

Mer bruche keiner

Bläck Fööss

1. Stimme in C (Posaune)

Trizonesian Song

9

Und sie war ... Rut sin de Ruse

Schau mir in die Augen

De Räuber

nur bei Wdh.

zuletzt ab hier 3x

Fine

3. x

Wicky

Intro

Strophe

Refrain

1. und 2.

3.

3 3

3

3

1. 2.

3 3

Fine

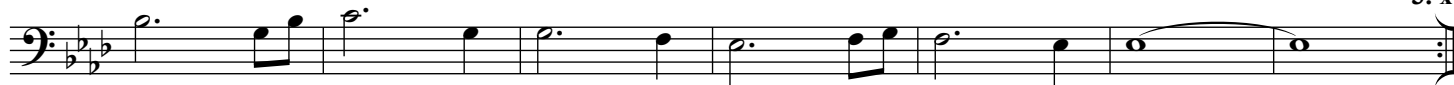

Bläck Fööss

Kasalla

1. und 2.

3.

Fine

D.S. al Fine
mit Wdh.

Refrain

Bridge

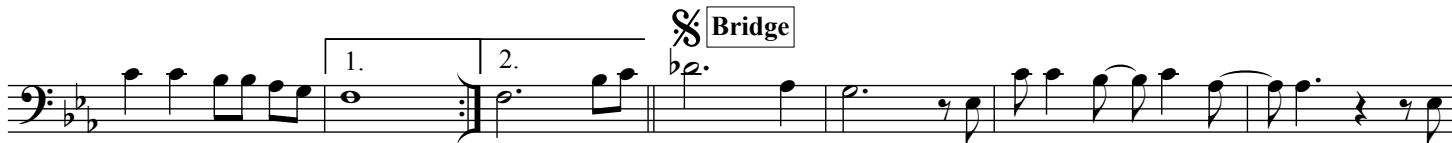

Refrain

D. S. al Coda
mit Wdh.

Coda

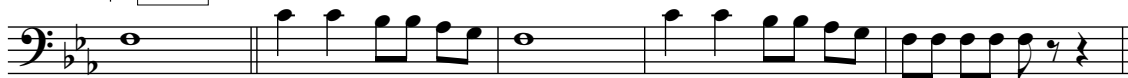

Querbeat - Arr.: Dennis

D.S. al Fine
mit Wdh.